

Attachments Tab OSOS Guide

TABLE OF CONTENTS

Purpose	1
Attachment Tab Policies	2
Browser Settings	3
Uploading Attachments in OSOS	9
Resources and Assistance	15

PURPOSE

The One-Stop Operating System (OSOS) is the primary case management system used for tracking all services provided to customers throughout the Workforce Development System. OSOS collects substantial information from customers, businesses, and training providers. This information is also used to prepare required State and Federal reports.

This guide provides instructions regarding the use of the Attachments tab in OSOS. It will list which documents staff may upload into the Attachments tab, detail the settings necessary for browser compatibility with the Attachments tab, and provide instructions for attachment upload.

ATTACHMENT TAB POLICIES

The Attachments tab in OSOS provides a method for staff to attach certain relevant documents to the OSOS record for their WIOA Adult, Dislocated Worker, and Youth program customers.

Note: All relevant WIOA Youth Documentation may be uploaded to the Attachment Tab.

The documents listed below are the only documents that may be uploaded into the Attachments tab.

- **RESEA Program Documents, including the Eligibility Questionnaire and Re-Employment Plan**
- **ES 102 Career Services Eligibility Survey**
- **WIOA Release of Information form**
- **Signed Equal Opportunity is the Law, Civil Rights and Grievance Procedures documents**
- **Documents to validate date of birth:**
 - State-issued photo ID
 - Birth certificate
- **Documents providing proof of public assistance**
- **Veteran Documents**
 - Military Service Questionnaire
 - NYS DVS Consent to Release
 - DD214 to validate veteran status
- **Documents related to training:**
 - Proof of training credential / MSG, including diploma, certificate, license, school transcript
 - On-the-Job Training or Customized Training contracts
 - Individual Employment Plans
- **WIOA SYEP documentation**
- **Youth Intake and Eligibility documentation**
- **Documentation of Disruptive Customer (Central Office only)**

Staff must never upload information related to medical history / status or legal issues into the Attachments tab. Only information directly related to a customer's employment and training needs may be housed in OSOS.

BROWSER SETTINGS

Before using the Attachments tab in OSOS, staff must first check their Internet settings and make any necessary updates.

To begin, open Control Panel and select Network and Internet.

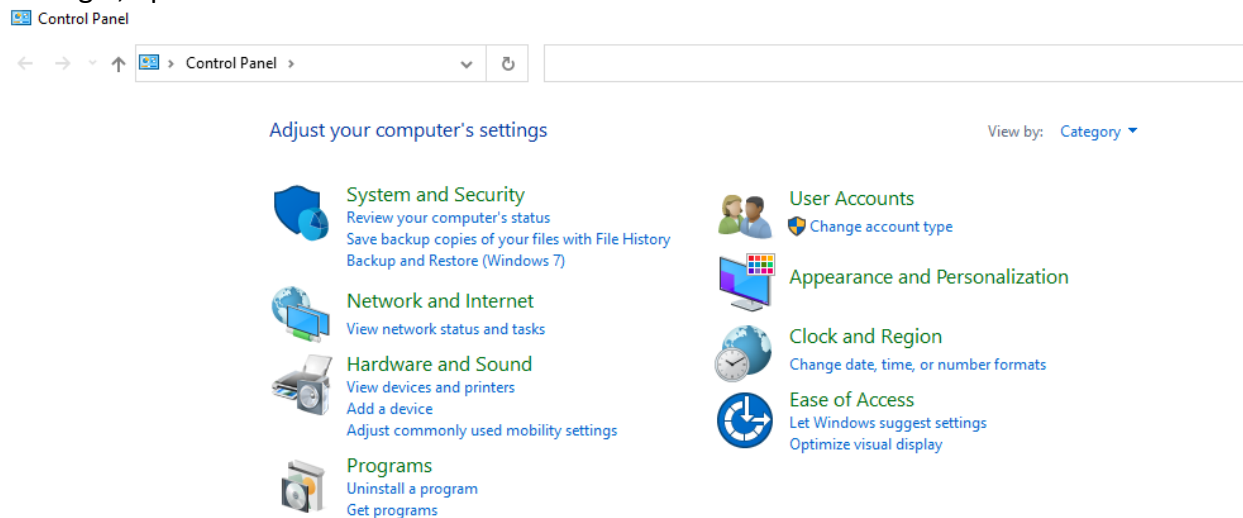

Control Panel

Adjust your computer's settings View by: Category ▾

- System and Security**
Review your computer's status
Save backup copies of your files with File History
Backup and Restore (Windows 7)
- Network and Internet**
View network status and tasks
- Hardware and Sound**
View devices and printers
Add a device
Adjust commonly used mobility settings
- Programs**
Uninstall a program
Get programs
- User Accounts**
Change account type
- Appearance and Personalization**
- Clock and Region**
Change date, time, or number formats
- Ease of Access**
Let Windows suggest settings
Optimize visual display

Select Internet Options.

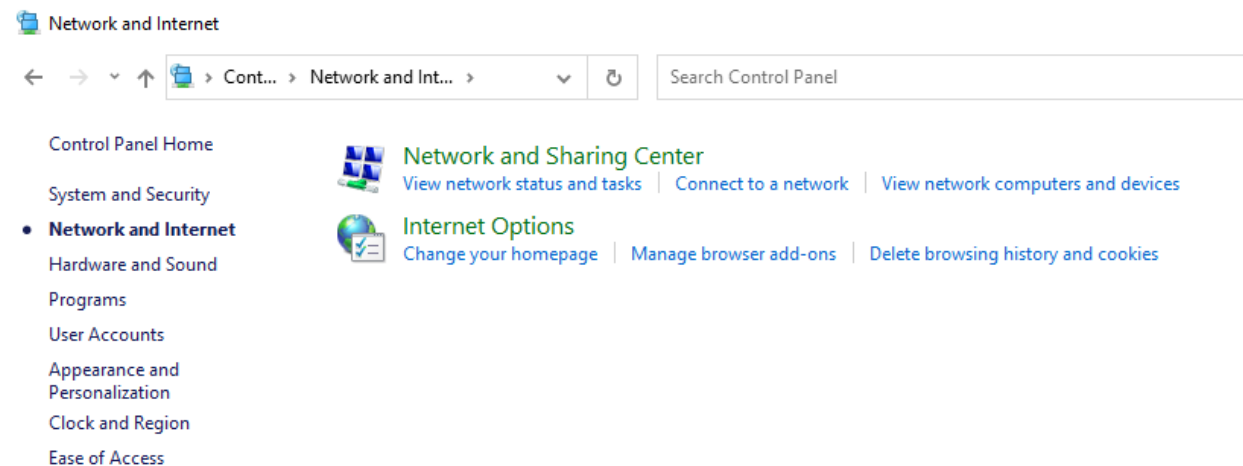

Network and Internet

Control Panel Home

- System and Security
- **Network and Internet**
- Hardware and Sound
- Programs
- User Accounts
- Appearance and Personalization
- Clock and Region
- Ease of Access

Network and Sharing Center
View network status and tasks | Connect to a network | View network computers and devices

Internet Options
Change your homepage | Manage browser add-ons | Delete browsing history and cookies

Select the **Security** tab.

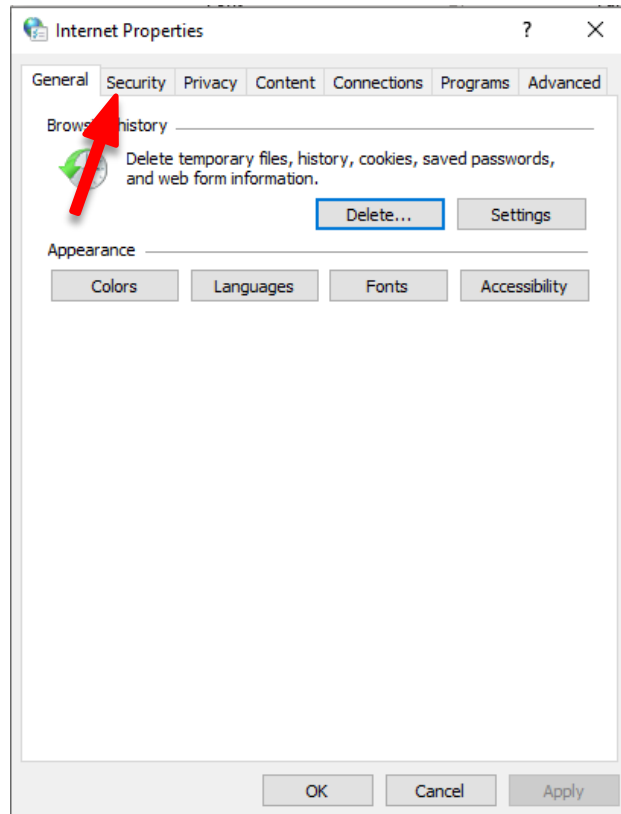

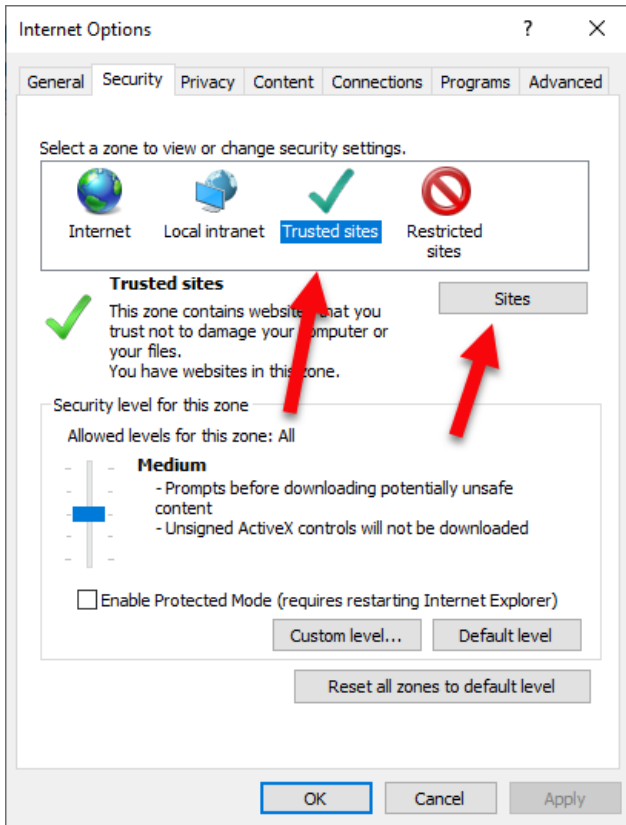

Click the green checkmark for Trusted Sites.

Then click **Sites**.

Add the address <https://osos.labor.ny.gov>.

Click **Add**.

Click **Close**.

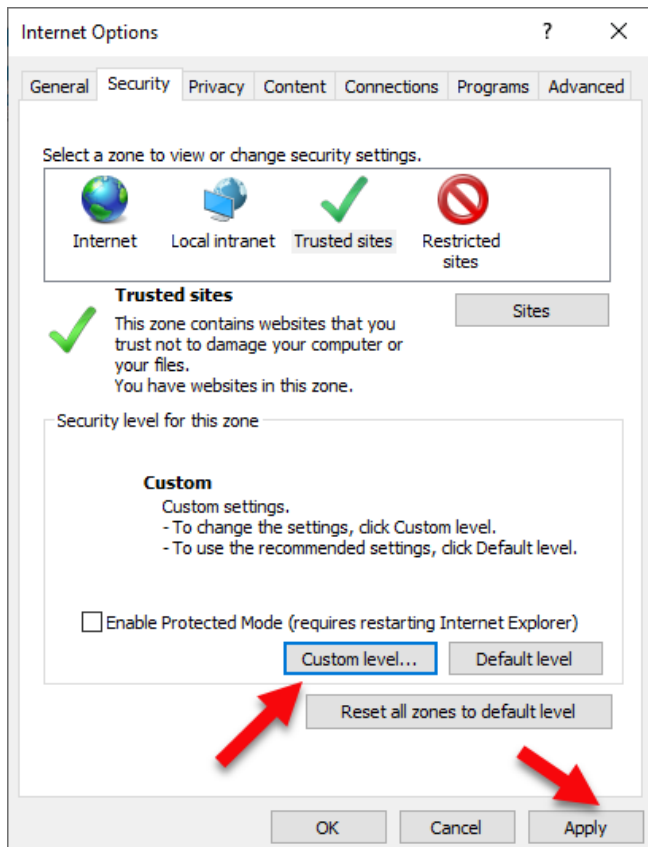
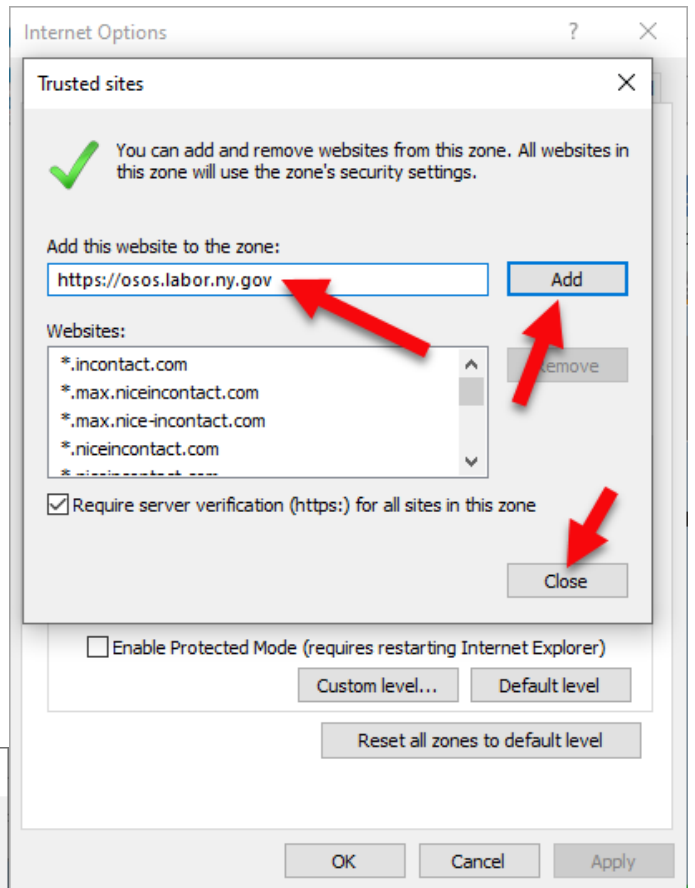

Click **Apply**.

Then, still in the Security tab, click **Custom Level**.

Adjust your ActiveX settings to the options indicated by the red arrows in the screenshots.

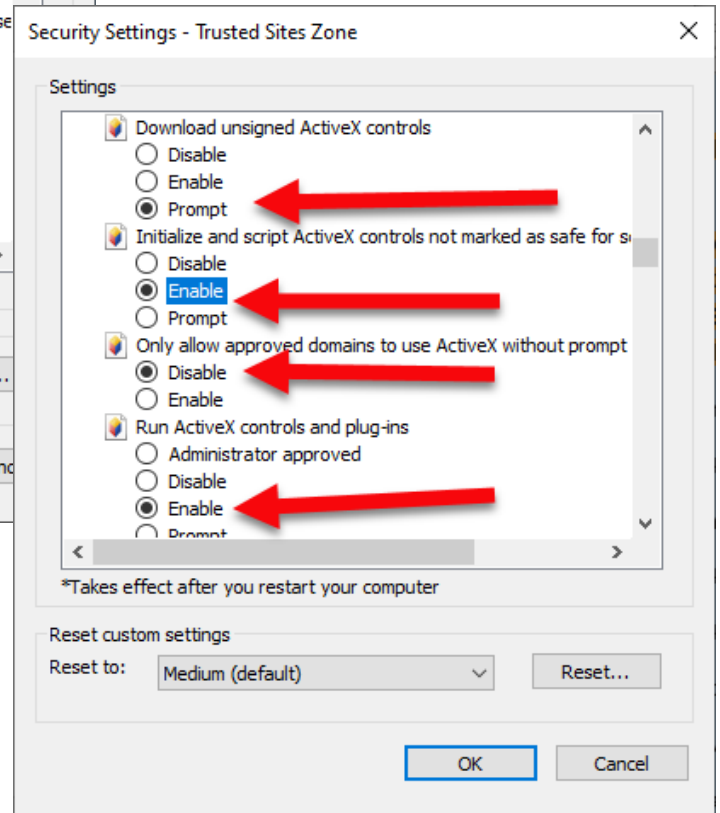
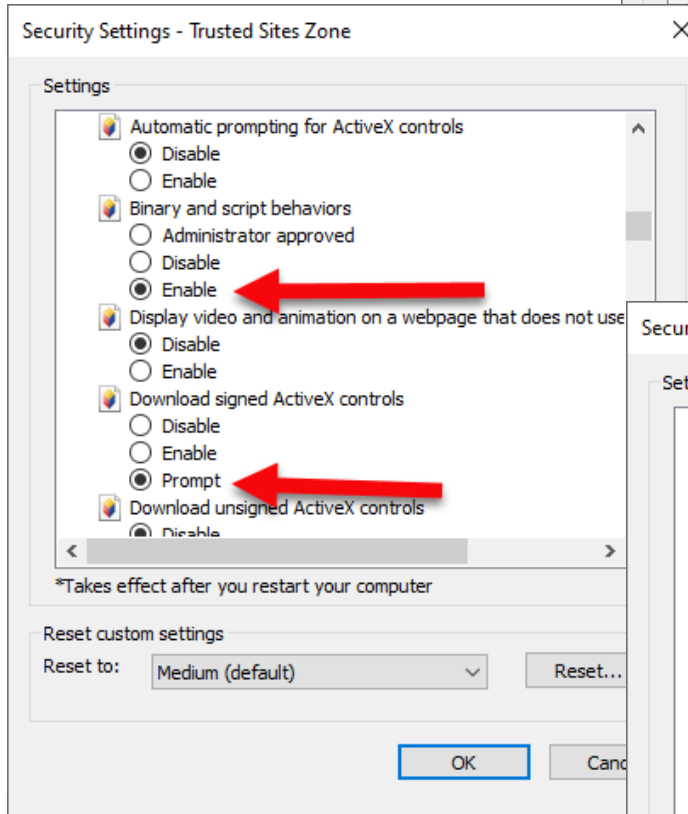
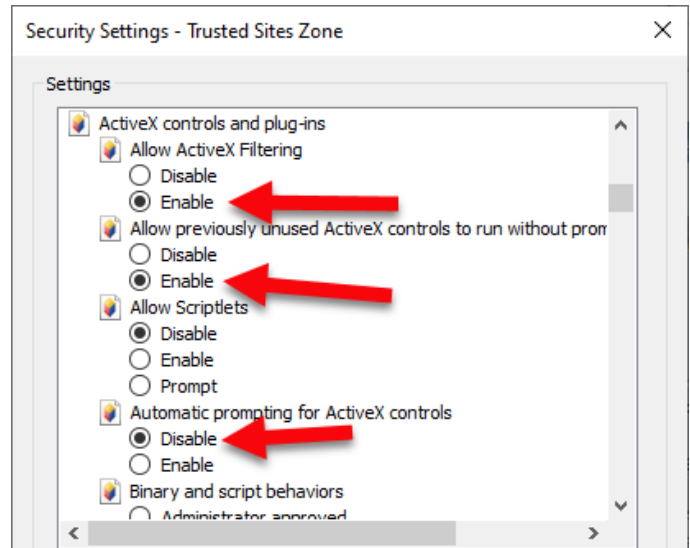

Click **OK**.

Then click **Apply** on the next screen.

Click on the Advanced tab. Scroll to the Security section and select "Allow Software to run or install even if **the** signature is invalid."

Click **Apply**

Then click **OK**.

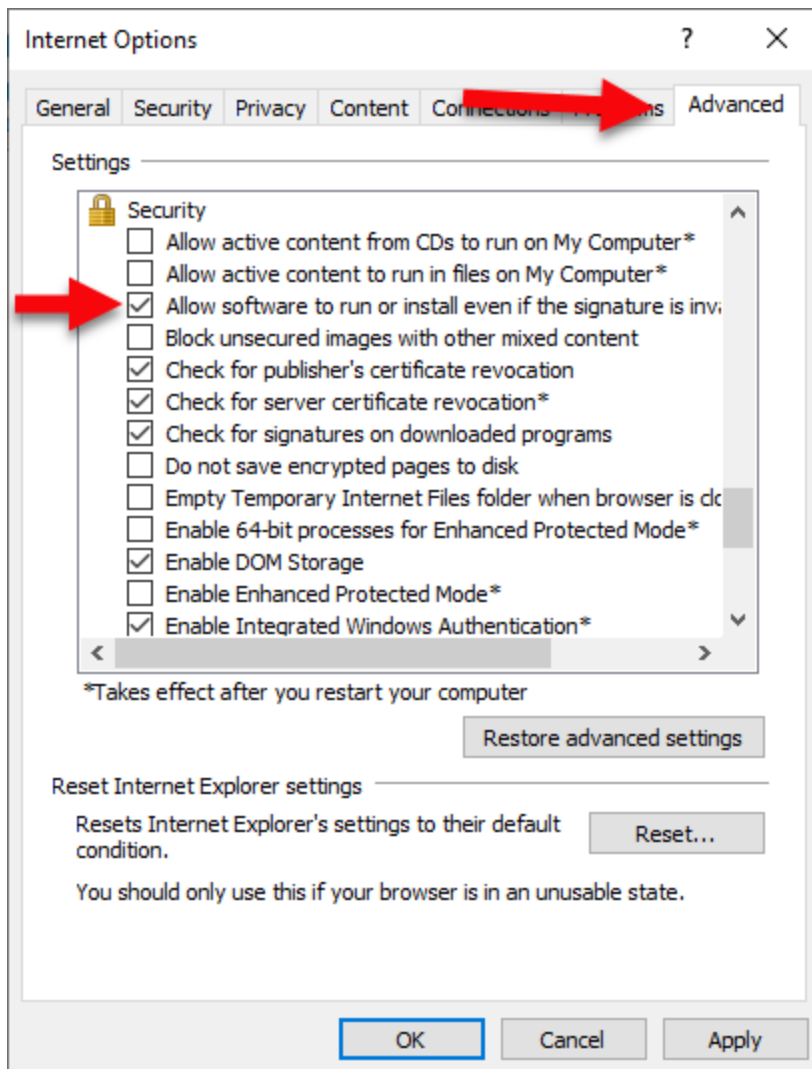

UPLOADING ATTACHMENTS IN OSOS

The **Attachments** tab is located in the **Customer** module, **Customer Detail** window of OSOS.

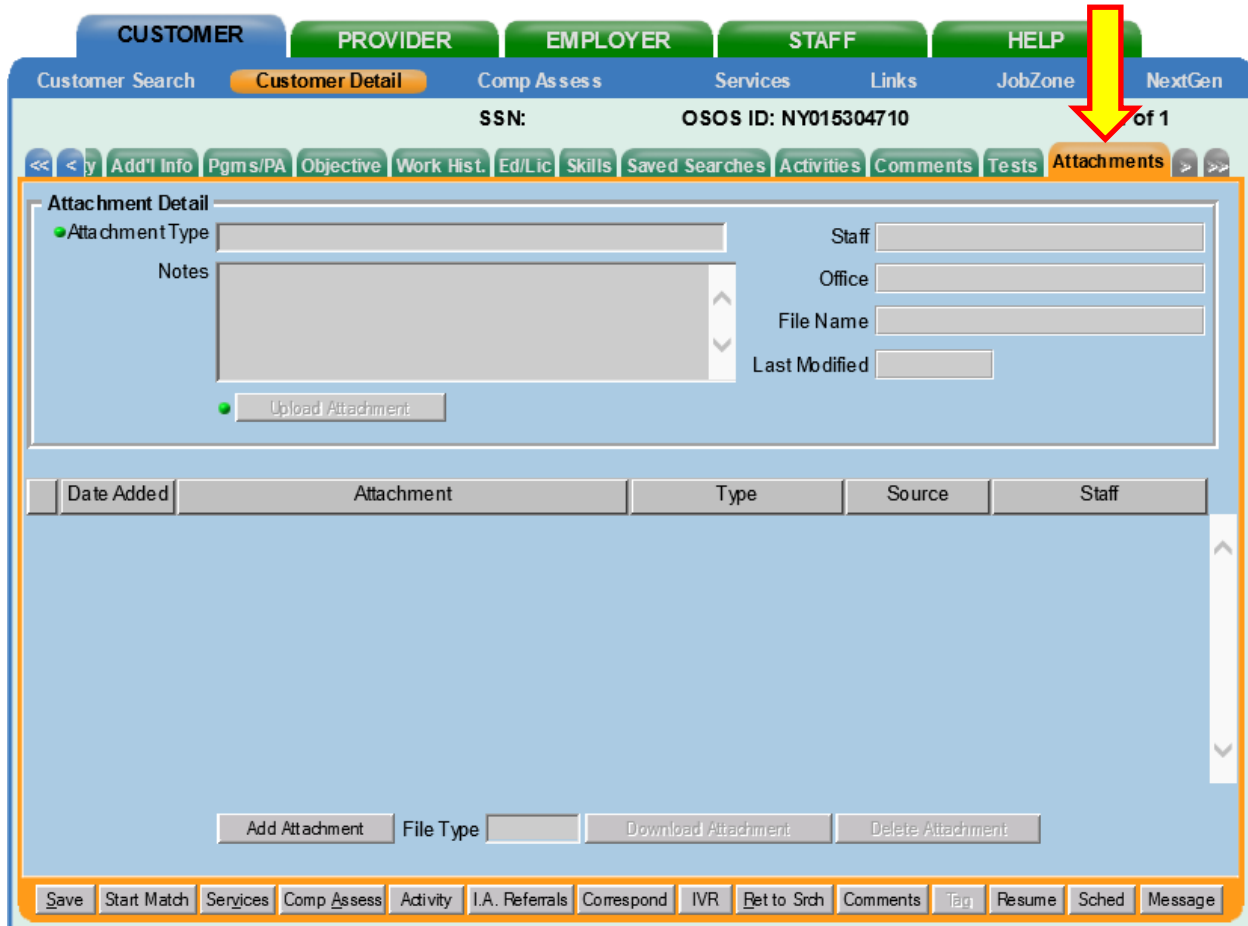

After selecting the Attachments tab, click the **Add Attachment** button.

Select the type of document you are uploading from the **Attachment Type** dropdown menu.

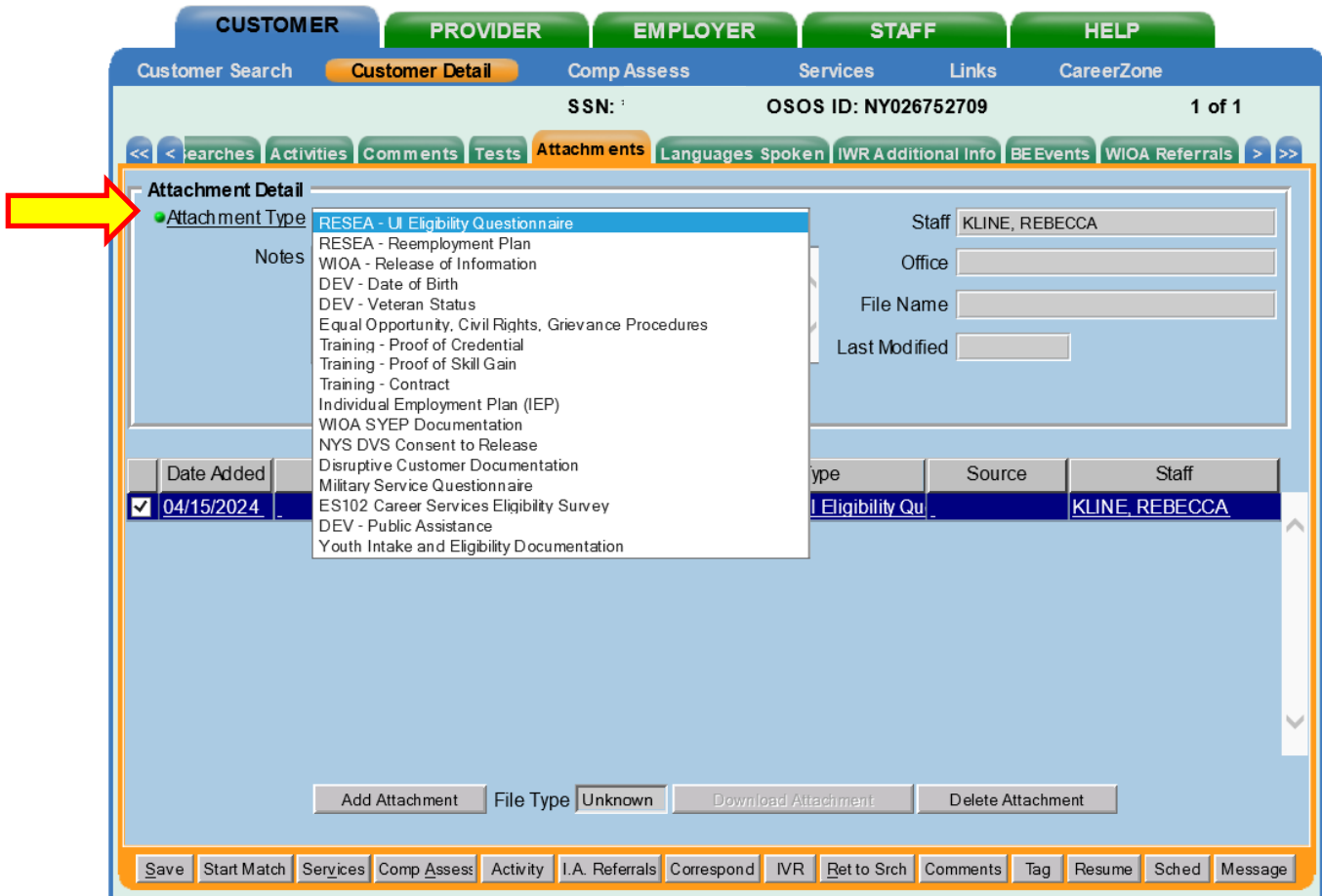

Remember, you cannot upload any document that has not been [listed in this guide](#). If you are trying to upload a document that is not listed in the dropdown menu, you should not upload it.

After selecting the Attachment Type, click the **Upload Attachment** button.

This will bring up the **Upload Customer Attachment** webpage dialog.

Click the **Browse** button.

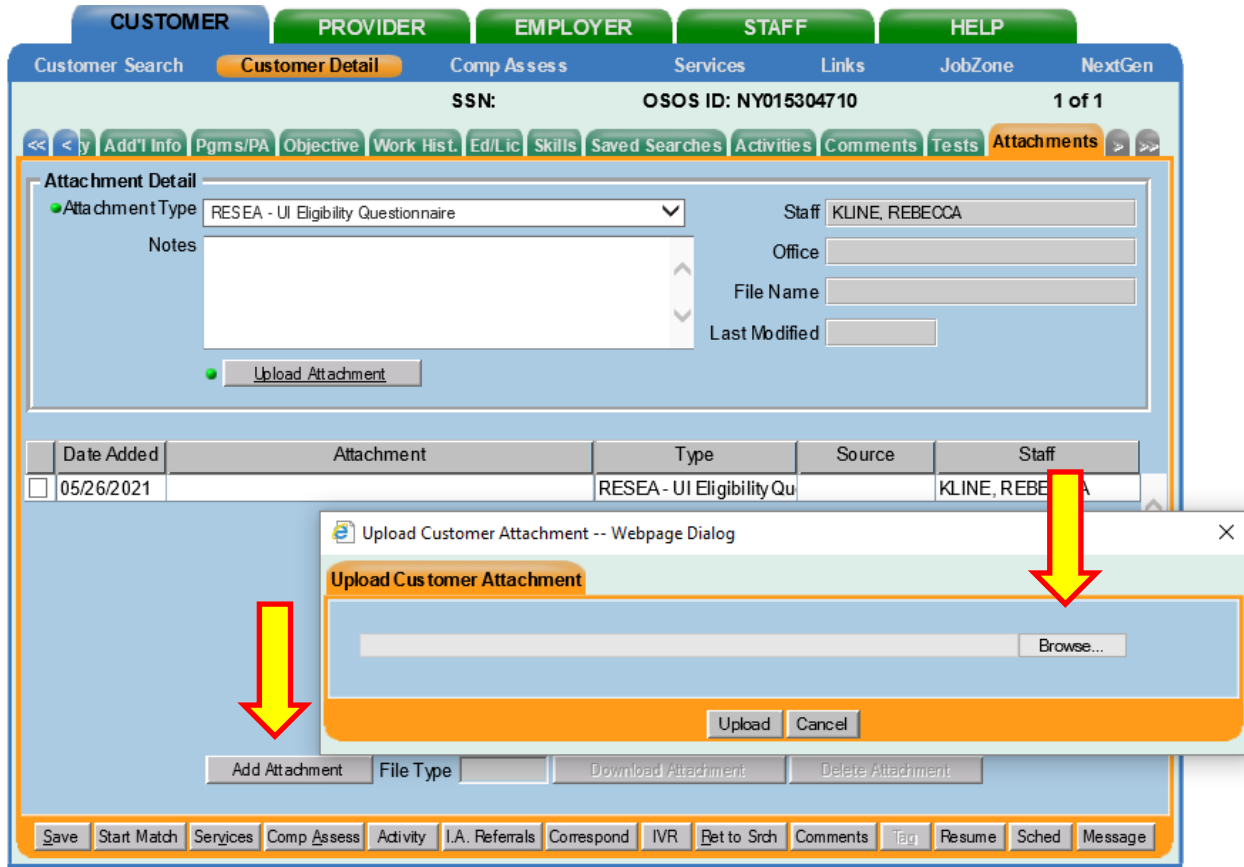

Select the document to upload from your desktop.

Click **Open**.

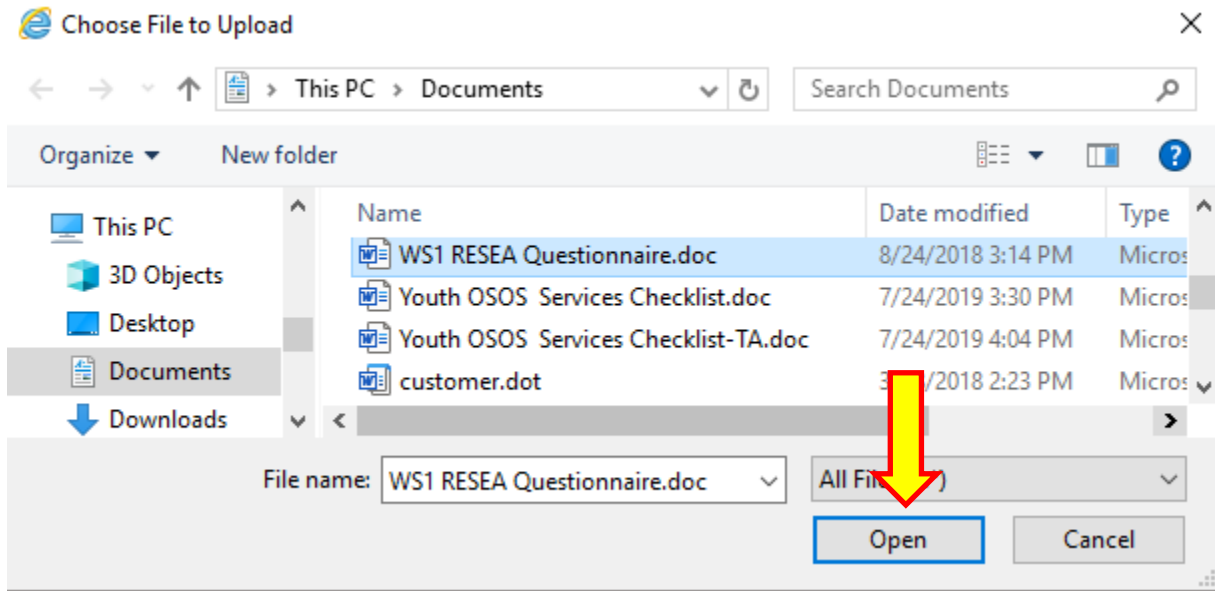

The file name is now displayed in the Upload Customer Attachment box.

Click the **Upload** button.

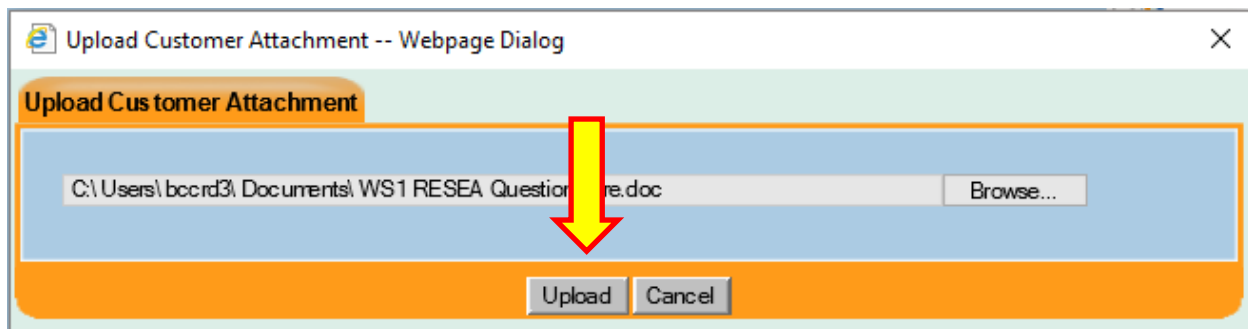

Now the document is attached to the OSOS record.

Click the **Save** button at the bottom of the screen immediately, before uploading another document.

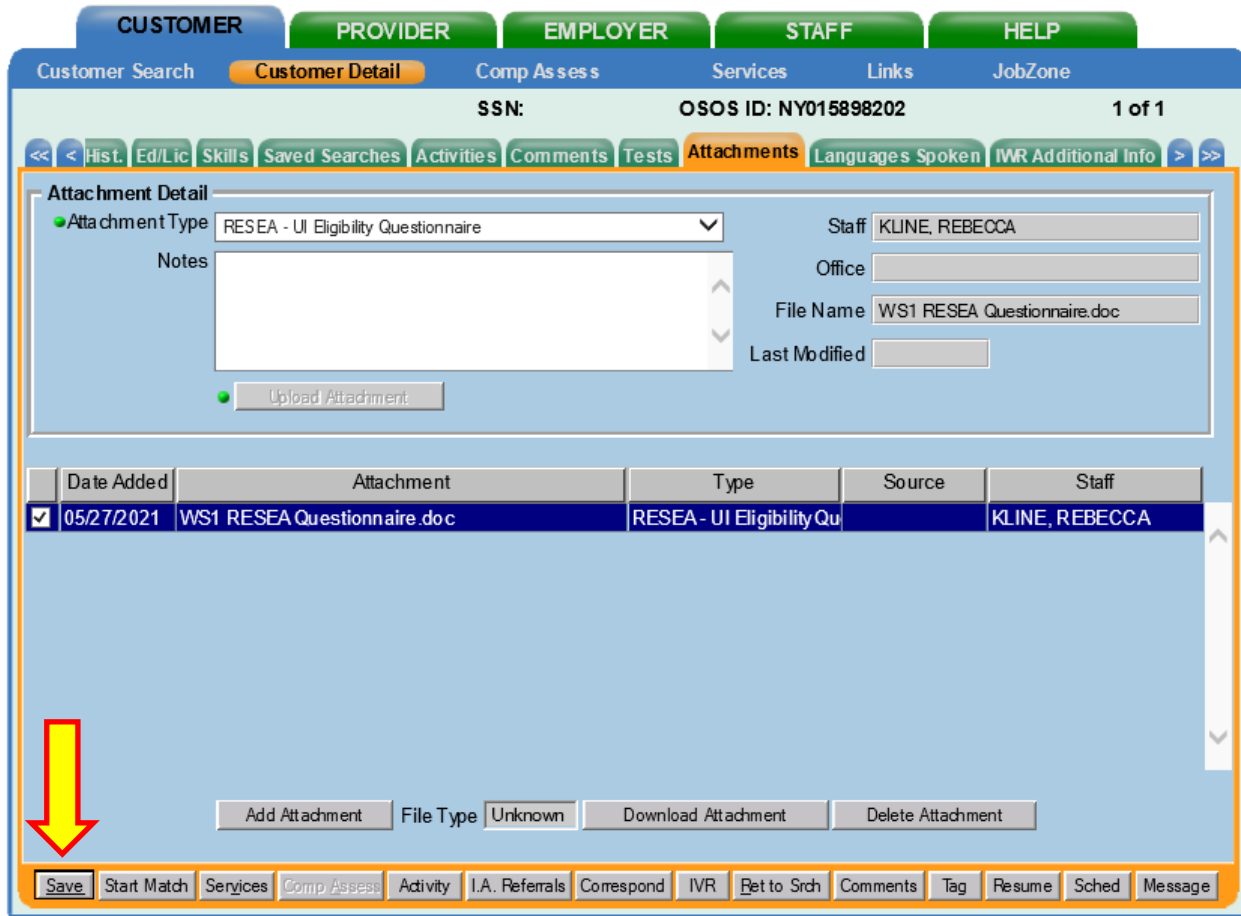

	Date Added	Attachment	Type	Source	Staff
<input checked="" type="checkbox"/>	05/27/2021	WS1 RESEA Questionnaire.doc	RESEA - UI Eligibility Qu		KLINE, REBECCA

At the bottom of the screen, a red arrow points to the 'Save' button in the navigation bar.

To download an attached document, select the document and click the **Download Attachment** button at the bottom of the screen.

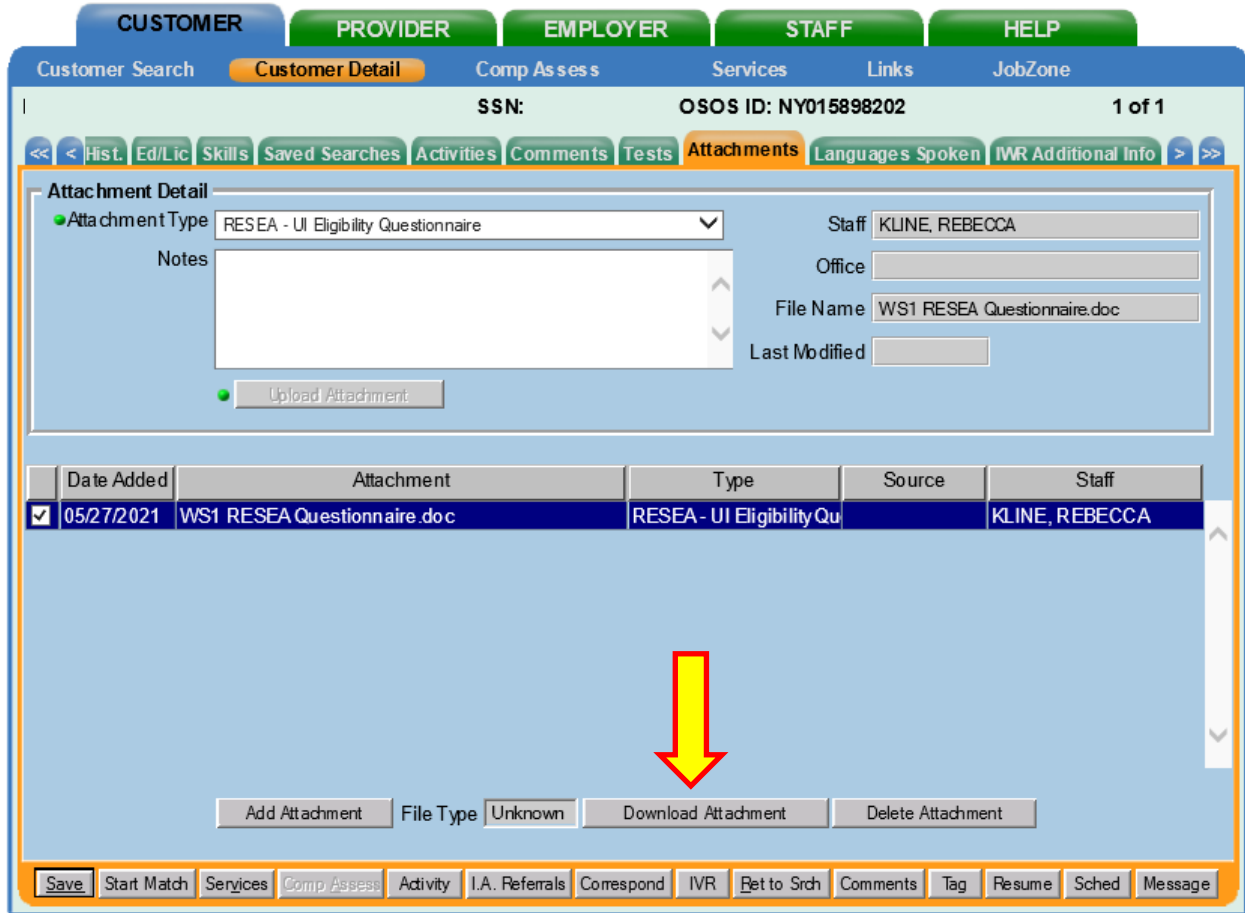

Date Added	Attachment	Type	Source	Staff
05/27/2021	WS1 RESEA Questionnaire.doc	RESEA - UI Eligibility Qu		KLINE, REBECCA

Requests to delete an uploaded document must be submitted to the OSOS Help Desk at help.osos@labor.ny.gov by a supervisor or manager.

RESOURCES AND ASSISTANCE

Additional program information, OSOS guides and other resources can be found at:
[Program and Tools for Workforce Professionals](#)

For further assistance, please contact the OSOS Help Desk:

By phone: (518) 457-6586

By email: help.osos@labor.ny.gov