MEDIATION

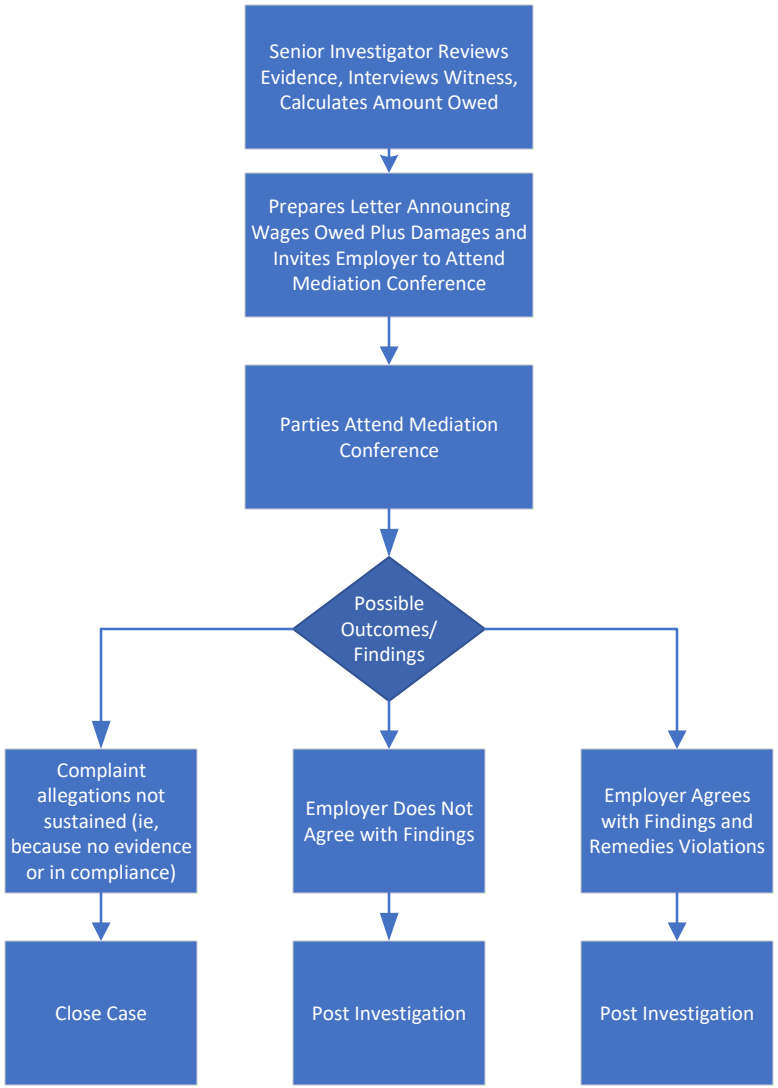
Senior Investigator Reviews Evidence, Interviews Witness, Calculates Amount Owed
Prepares Letter Announcing Wages Owed Plus Damages and Invites Employer to Attend Mediation Conference
Parties Attend Mediation Conference
Possible Outcomes/ Findings
Complaint allegations not sustained (ie, because no evidence or in compliance)
Employer Does Not Agree with Findings
Employer Agrees with Findings and Remedies Violations
Close Case
Post Investigation
Post Investigation