

Flow Chart for Scheduled Veteran and Eligible Person Customers

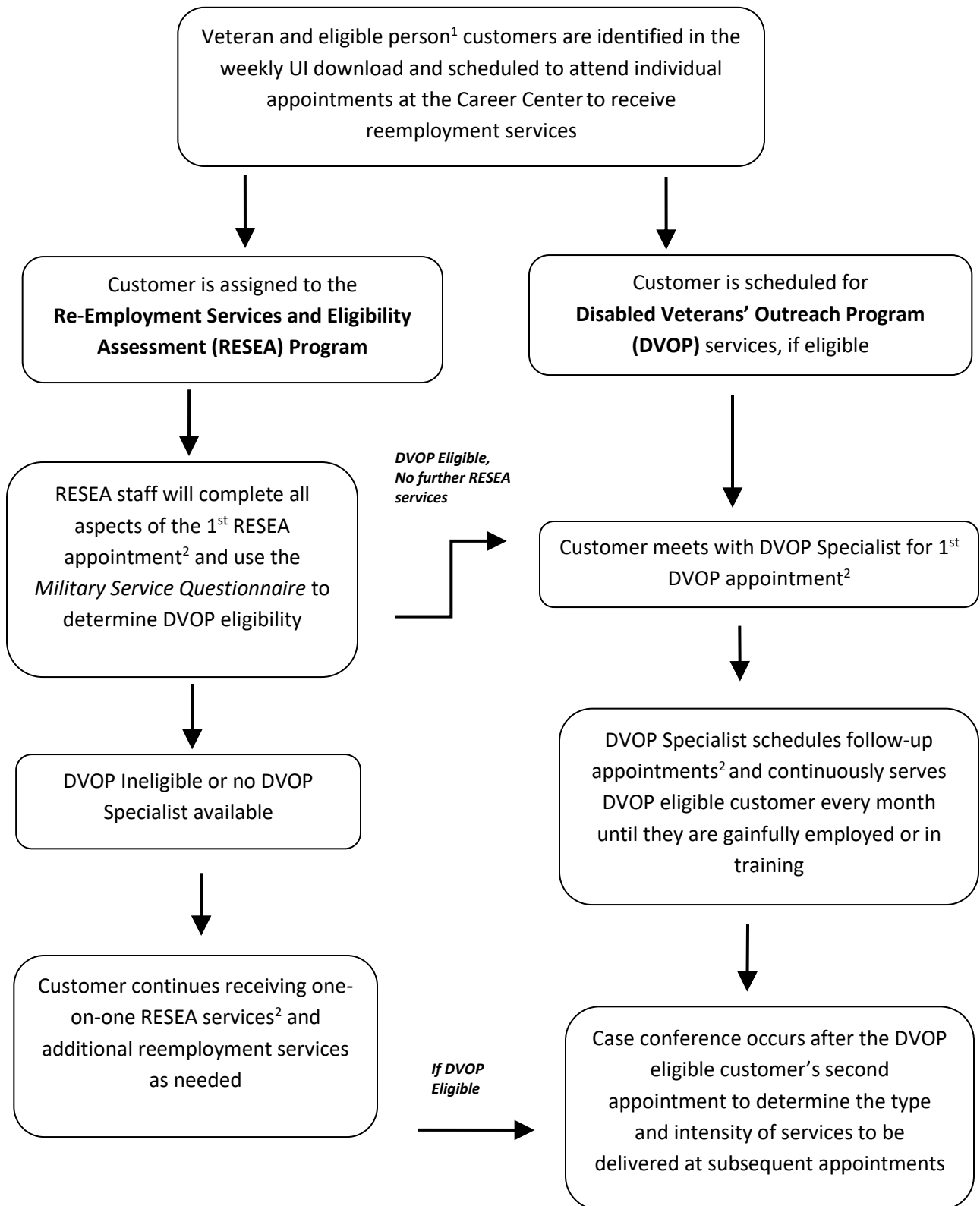

¹Under Priority of Service, veterans and eligible persons are served by the next available staff member and given priority to any jobs or training for which they are eligible and qualified.

²After determining a customer is ready for job referrals, LVERs will perform job matching and job placement functions for *all* veteran and eligible person customers in their catchment area, regardless of the Career Center program the customer is served under (DVOP, RESEA, etc.).