

# 2020 Census Data Products and Disclosure Avoidance

October 19, 2023

New York State Data Center

**Matthew Spence**

**Population Division, U.S. Census Bureau**

# Data Collection

- Vacancy status
- Tenure
- Relationship to Householder
- Sex
- Age and date of birth
- Hispanic origin
- Race

**3. How is this person related to Person 1? Mark  ONE box.**

<input type="checkbox"/> Opposite-sex husband/wife/spouse	<input type="checkbox"/> Father or mother
<input type="checkbox"/> Opposite-sex unmarried partner	<input type="checkbox"/> Grandchild
<input type="checkbox"/> Same-sex husband/wife/spouse	<input type="checkbox"/> Parent-in-law
<input type="checkbox"/> Same-sex unmarried partner	<input type="checkbox"/> Son-in-law or daughter-in-law
<input type="checkbox"/> Biological son or daughter	<input type="checkbox"/> Other relative
<input type="checkbox"/> Adopted son or daughter	<input type="checkbox"/> Roommate or housemate
<input type="checkbox"/> Stepson or stepdaughter	<input type="checkbox"/> Foster child
<input type="checkbox"/> Brother or sister	<input type="checkbox"/> Other nonrelative

**4. What is this person's sex? Mark  ONE box**

Male  Female

**5. What is this person's age and what is this person's date of birth? For babies less than 1 year old, do not write the age in months. Write 0 as the age.**

Print numbers in boxes.

Age on April 1, 2020	Month	Day	Year of birth
<input type="text"/> years	<input type="text"/>	<input type="text"/>	<input type="text"/>

→ NOTE: Please answer BOTH Question 6 about Hispanic origin and Question 7 about race. For this census, Hispanic origins are not races.

**6. Is this person of Hispanic, Latino, or Spanish origin?**

No, not of Hispanic, Latino, or Spanish origin

Yes, Mexican, Mexican Am., Chicano

Yes, Puerto Rican

Yes, Cuban

Yes, another Hispanic, Latino, or Spanish origin – Print, for example, Salvadoran, Dominican, Colombian, Guatemalan, Spaniard, Ecuadorian, etc.

**7. What is this person's race? Mark  one or more boxes AND print origins.**

White – Print, for example, German, Irish, English, Italian, Lebanese, Egyptian, etc.

Black or African Am. – Print, for example, African American, Jamaican, Haitian, Nigerian, Ethiopian, Somali, etc.

American Indian or Alaska Native – Print name of enrolled or principal tribe(s), for example, Navajo Nation, Blackfeet Tribe, Mayan, Aztec, Native Village of Barrow Inupiat Traditional Government, Nome Eskimo Community, etc.

<input type="checkbox"/> Chinese	<input type="checkbox"/> Vietnamese	<input type="checkbox"/> Native Hawaiian
<input type="checkbox"/> Filipino	<input type="checkbox"/> Korean	<input type="checkbox"/> Samoan
<input type="checkbox"/> Asian Indian	<input checked="" type="checkbox"/> Japanese	<input type="checkbox"/> Chamorro
<input type="checkbox"/> Other Asian – Print, for example, Pakistani, Cambodian, Hmong, etc. <input checked="" type="checkbox"/>	<input type="checkbox"/> Other Pacific Islander – Print, for example, Tongan, Fijian, Marshallese, etc. <input checked="" type="checkbox"/>	

Some other race – Print race or origin.

# Data Protection in the 2020 Census Products

- We are legally obligated to protect all data under U.S. Code Title 13
- We have added a new tool, called **Differential Privacy**, to our toolbox
- We are using it in our 2020 Census data products to protect against disclosure risk
  
- Differential Privacy inserts random noise that creates small differences in counts of people and households, making it very difficult to identify people or households individually
  
- We have worked hard to make the data as useful as possible – within disclosure protection constraints

# 2020 Census Data Products

## Released

### Apportionment

*Released on  
April 26, 2021*

### Redistricting File (Public Law 94-171)

*Released on  
August 12, 2021 and  
September 16, 2021*

### Demographic Profile and

### Demographic and Housing Characteristics File (DHC)

*Released on May 25, 2023*

### Congressional District Summary Files

*Released on August 31, 2023*

### Detailed DHC-A

*Released: September 21, 2023*

## Upcoming Releases

### Detailed DHC-B

*Planned Release: September 2024*

### Supplemental DHC (S-DHC)

*Planned Release: September 2024*

## Future Effort

### Privacy Protected Microdata File (PPMF)

### Special Tabulations

### Redistricting File (Public Law 94-171)

*Released on  
August 12, 2021 and  
September 16, 2021*

### Demographic Profile and Demographic and Housing Characteristics File (DHC)

*Released on May 25, 2023*

### Congressional District Summary Files

*Released August 31, 2023*

### Detailed DHC-A *Released* September 21, 2023

### Detailed DHC-B *Planned Release:* September 2024

### Supplemental DHC *Planned Release:* September 2024

# Apportionment Release

Apportionment is the process of dividing the 435 memberships, or seats, in the U.S. House of Representatives among the 50 states. At the conclusion of each decennial census, the results are used to calculate the number of seats to which each state is entitled.

- **Released on** April 26, 2021
- **Subjects include:**
  - Resident population
  - Overseas population
  - Apportionment population
- **Geography:** 50 states, the District of Columbia (DC), and Puerto Rico
- **Disclosure avoidance:** Results do not undergo disclosure avoidance

# Redistricting File (Public Law 94-171)

Public Law 94-171 directs the Census Bureau to provide data to the governors and legislative leadership in each of the 50 states for redistricting purposes. This product is the first file released that includes demographic and housing characteristics.

- **Released on** August 12, 2021 (Summary Files) and September 16, 2021 ([data.census.gov](https://data.census.gov))
- **Subjects include:**
  - Voting age
  - Race
  - Hispanic or Latino origin
  - Housing occupancy
  - Group quarters (GQ) population by major GQ type
- **Lowest level of geography:** Census Block
- **Disclosure avoidance:** Differentially private TopDown Algorithm (TDA)

# Demographic and Housing Characteristics File (DHC)

The DHC will include many of the demographic and housing tables previously included in 2010 Summary File 1 (2010 SF1). Some tables are repeated by race and ethnicity.

- **Released on** May 25, 2023
- **Subjects include:**
  - Sex by single year-of-age
  - Hispanic or Latino origin of householder by race of householder
  - GQ population by sex by age
  - Relationship by age for population under 18 years
  - Household type by relationship and presence of people of specific ages
  - Multigenerational households
  - Family type by presence of children
  - Tenure by household size
  - Tenure by household type by age of householder
  - Vacancy Status
- **Lowest level of geography:** Varies with many tables at Census Block
- **Disclosure avoidance:** Differentially private TDA

# Demographic Profile

This product will provide select demographic and housing characteristics about local communities in a streamlined, easy to use format.

- **Released on** May 25, 2023
- **Subjects include:**
  - Sex by 5-year age groups
  - Median age by sex
  - Race
  - Hispanic or Latino origin
  - Relationship to householder
  - GQ population
  - Household type
  - Housing occupancy
  - Housing tenure
- **Lowest level of geography:** Tract
- **Disclosure avoidance:** Differentially private TDA



# DHC Iterations

- Many tables are repeated by the following:
  - A. White alone
  - B. Black or African American alone
  - C. American Indian and Alaska Native alone
  - D. Asian alone
  - E. Native Hawaiian and Other Pacific Islander alone
  - F. Some Other Race alone
  - G. Two or More Races
  - H. Hispanic or Latino
  - I. White alone, not Hispanic or Latino

# DHC Table Examples

HOUSEHOLDS BY TYPE AND PRESENCE OF OWN CHILDREN UNDER 18 YEARS				
Universe: Households				
Total:				
	Married couple household:			
		With own children under 18		
		No own children under 18		
	Cohabiting couple household:			
		With own children under 18		
		No own children under 18		
	Male householder, no spouse or partner present:			
		Living alone		
			65 years and over	
		With own children under 18		
		With relatives, no own children under 18		
		No relatives present		
	Female householder, no spouse or partner present:			
		Living alone		
			65 years and over	
		With own children under 18		
		With relatives, no own children under 18		
		No relatives present		

# DHC Table Examples

HOUSEHOLD TYPE (AMERICAN INDIAN AND ALASKA NATIVE ALONE HOUSEHOLDER)				
Universe: Households with a householder who is American Indian and Alaska Native alone				
Total:				
	Family households:			
		Married couple family		
		Other family:		
			Male householder, no spouse present	
			Female householder, no spouse present	
	Nonfamily households:			
		Householder living alone		
		Householder not living alone		

# DHC Table Examples

TENURE BY HOUSEHOLD SIZE (NATIVE HAWAIIAN AND OTHER PACIFIC ISLANDER ALONE HOUSEHOLDER)				
Universe: Occupied housing units with a householder who is Native Hawaiian and Other Pacific Islander alone				
Total:				
	Owner occupied:			
		1-person household		
		2-person household		
		3-person household		
		4-person household		
		5-person household		
		6-person household		
		7-or-more-person household		
	Renter occupied:			
		1-person household		
		2-person household		
		3-person household		
		4-person household		
		5-person household		
		6-person household		
		7-or-more-person household		

# Detailed Demographic and Housing Characteristics File A (Detailed DHC-A)

Detailed DHC-A includes population counts repeated by 300 detailed racial and ethnic groups and 1,187 detailed American Indian and Alaska Native (AIAN) tribal and village population groups

- **Released on** September 21, 2023
- **Subjects are repeated by detailed racial and ethnic groups:**
  - Total population
  - Sex by Age for Selected Age Categories
- **Levels of geography:** Nation, State, County, Tract, Place, AIANNH areas
- **Disclosure avoidance:** Differentially private SafeTab-P algorithm

# Detailed Demographic and Housing Characteristics File A (Detailed DHC-A)

In addition to providing data for Hispanic origin groups, data are available for the race *alone* and race *alone or in any combination* populations.

- **Race *alone***
  - The minimum number of people who identified as that group.
  - Includes people who reported only one response.
- **Race *alone or in any combination***
  - The maximum number of people who identified as that group.
  - Includes people who reported only one response AND those who reported multiple responses.

# Using Adaptive Design to Produce the Detailed DHC-A

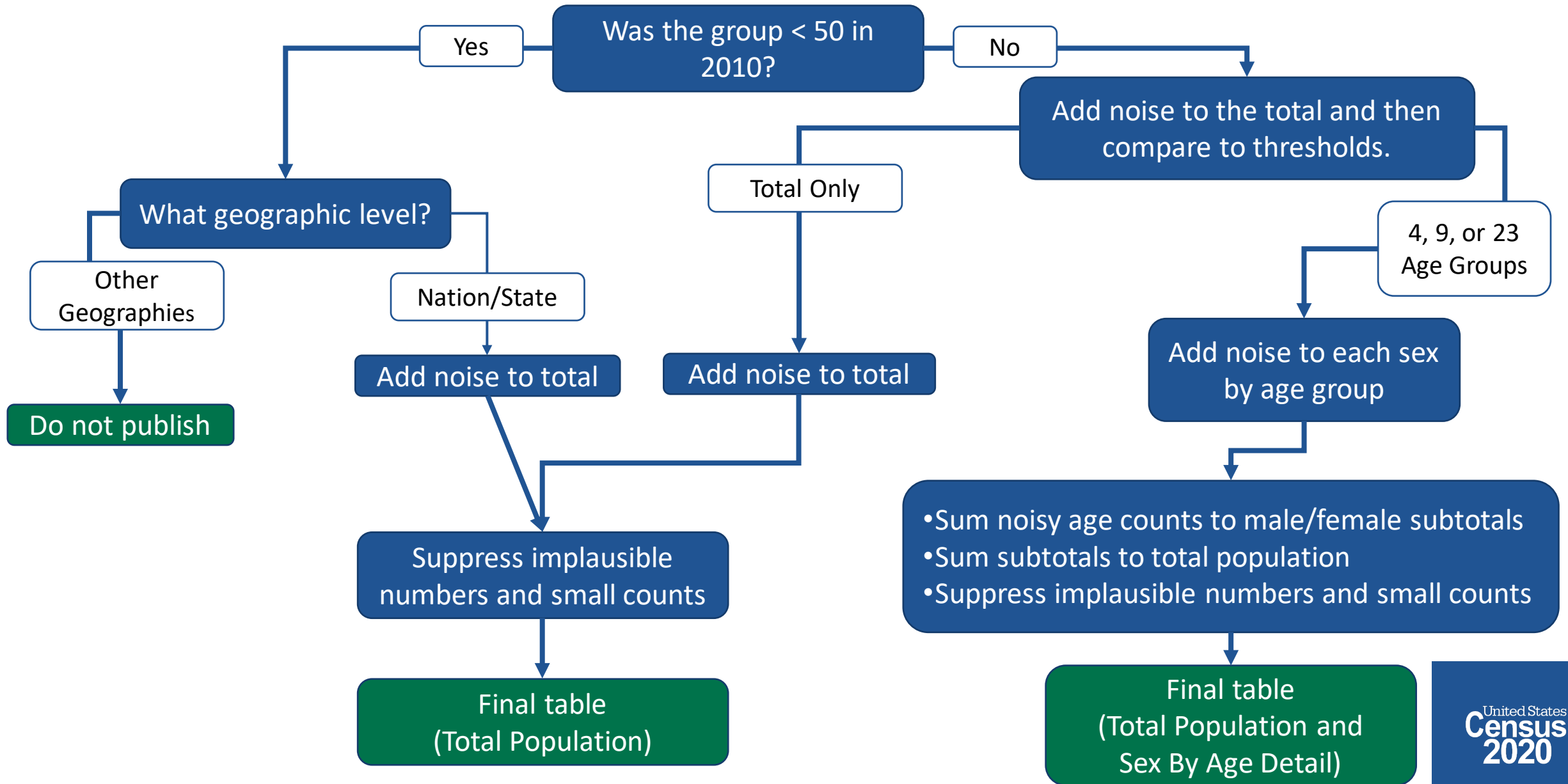

### Sex by Age 23 categories

Sex x Age(23)		
Age Group	Male	Female
Under 5 years	146	147
5 to 9 years	130	131
10 to 14 years	109	107
15 to 17 years	79	77
18 and 19 years	68	97
20 years	34	89
21 years	64	76
22 to 24 years	150	151
25 to 29 years	235	265
30 to 34 years	237	302
35 to 39 years	230	374
40 to 44 years	177	356
45 to 49 years	187	372
50 to 54 years	139	275
55 to 59 years	84	151
60 and 61 years	27	53
62 to 64 years	30	60
65 and 66 years	7	15
67 to 69 years	12	27
70 to 74 years	12	25
75 to 79 years	13	12
80 to 84 years	3	7
85 years and over	2	3

### Sex by Age 9 categories

Sex x Age(9)		
Age Group	Male	Female
Under 5 years	146	147
5 to 17 years	318	315
18 to 24 years	316	413
25 to 34 years	472	567
35 to 44 years	407	730
45 to 54 years	326	647
55 to 64 years	141	264
65 to 74 years	31	67
75 years and over	18	22

### Sex by Age 4 categories

Sex x Age(4)		
Age Group	Male	Female
Under 18 years	464	462
18 to 44 years	1,195	1,710
45 to 64 years	467	911
65 years and over	49	85

Note: These are fictitious data for illustration purposes.



# Detailed DHC-A Minimum Noise Infused Population Counts and Margins of Error (MOE) by Geography

Most comprehensive table type produced	Detailed groups		Regional groups	
	Nation & state (MOE=3)	Sub-state & AIANNH (MOE=11)	Nation & state (MOE=50)	Sub-state (MOE=50)
Total count only	0-499	22-999	0-4,999	94-4,999
Sex by age – 4 categories	500-999	1,000-4,999	5,000-19,999	5,000-19,999
Sex by age – 9 categories	1,000-6,999	5,000-19,999	20,000-149,999	20,000-149,999
Sex by age – 23 categories	7,000+	20,000+	150,000+	150,000+

Note: The listed population thresholds are applied to the population counts after they have been processed by the approved differential privacy mechanism.

Note: MOE refers to the margin of error

- Detailed groups include disaggregated groups such as Puerto Rican, Tuscarora Nation, Arctic Slope Corporation, etc.
- Regional groups include groups such as Caribbean, American Indian, Alaska Native, etc.

# Detailed Demographic and Housing Characteristics File B (Detailed DHC-B)

Detailed DHC-B includes household counts repeated by 300 detailed racial and ethnic groups and 1,187 detailed American Indian and Alaska Native (AIAN) tribal and village population groups

- **Expected release date:** September 2024
- **Subjects are repeated by detailed racial and ethnic groups:**
  - Household Type
  - Tenure
- **Proposed levels of geography:** Nation, State, County, Tract, Place, AIANNH areas
- **Disclosure avoidance:** Differentially private SafeTab-H algorithm
- **Goal:** keep this product similar to Detailed DHC-A, including geographies and use of adaptive design

# Detailed DHC-B

## Adaptive design for Household Type

HOUSEHOLD TYPE (UNIVERSE)	
Universe: Households	
Total	

HOUSEHOLD TYPE (2 CATEGORIES)	
Universe: Households	
Total:	
	Family households
	Nonfamily households

HOUSEHOLD TYPE (6 CATEGORIES)	
Universe: Households	
Total:	
	Family households:
	Married couple family
	Other family
	Nonfamily households:
	Householder living alone
	Householder not living alone

HOUSEHOLD TYPE (8 CATEGORIES)	
Universe: Households	
Total:	
	Family households:
	Married couple family
	Other family:
	Male householder, no spouse present
	Female householder, no spouse present
	Nonfamily households:
	Householder living alone
	Householder not living alone

# Detailed DHC-B

Adaptive Design for Tenure

TENURE (UNIVERSE)
Universe: Occupied housing units
Total

TENURE (3 CATEGORIES)	
Universe: Occupied housing units	
Total:	
	Owned with a mortgage or a loan
	Owned free and clear
	Renter occupied

# Supplemental Demographic and Housing Characteristics File (S-DHC)

S-DHC includes counts of children and people in households by certain characteristics, including average tables. Many tables are repeated by race and ethnicity.





- **Expected release date:** TBD
- **Subjects include:**
  - Average household size by age\*
  - Household type for the population in households
  - Household type by relationship for the population under 18 years\*
  - Population in families by age\*
  - Average family size\*
  - Family type and age for own children under 18 years
  - Total population in occupied housing units by tenure\*
  - Average household size of occupied housing units by tenure\*
- **Proposed levels of geography:** Currently being revised from initial proposal
- **Disclosure avoidance:** Differentially private PHSafe algorithm

*\*Indicates the table is proposed to be repeated by major Hispanic origin and race groups*

# S-DHC Example

HOUSEHOLD TYPE FOR THE POPULATION IN HOUSEHOLDS		
Universe: Population in households		
Total:		
	In married couple household	
		Opposite-sex married couple
		Same-sex married couple
	In cohabiting couple household	
		Opposite-sex cohabiting couple
		Same-sex cohabiting couple
	Male householder, no spouse or partner present:	
		Living alone
		Living with others
	Female householder, no spouse or partner present:	
		Living alone
		Living with others

# Can I compare the Detailed DHC-A Data to....?

Data source	Comparison Guidance
Pre-2020 ACS race data	 Use caution
Pre-2020 ACS Hispanic origin data	 Compare
ACS ancestry data	 Use caution
2010 Census race data	 Use caution
2010 Census Hispanic origin data	 Compare

For more details, visit:

- [What You Should Know About the Upcoming Detailed Demographic and Housing Characteristics File A 2020 Census Hispanic Origin and Race Code List](#)
- [Detailed Race and Ethnicity Crosswalk: 2010 to 2020](#)

# Calculating Percentages/Ratios for Detailed Groups

Characteristic	To calculate the percentage of...	Use...as the denominator	Source of denominator
<b>Race (White, Black or African American, etc.)</b>	The Asian alone population that is Korean alone at the national level.	The total Asian alone population in the United States (19,886,049).	2020 Census Redistricting Data (P.L. 94-171) Summary File.
<b>Hispanic or Latino origin</b>	People of Hispanic or Latino origin who are Salvadoran in Washington, DC.	The total Hispanic or Latino origin population in Washington, D.C. (77,652).	2020 Census Redistricting Data (P.L. 94-171) Summary File.
<b>Geography (California; Harris County, TX; etc.)</b>	The population of Honolulu County, HI, that is Native Hawaiian alone or in any combination.	The total population of Honolulu County, HI (1,016,508).	2020 Census Redistricting Data (P.L. 94-171) Summary File.
<b>Regional group (European, Caribbean, etc.)</b>	The Sub-Saharan African alone or in any combination population that is Beninese alone.	The Sub-Saharan African alone or in any combination population.	2020 Census Detailed DHC-A.



# Differences Between the TopDown and SafeTab-P Differentially Private Algorithms

<b>TopDown</b> Redistricting Data (P.L. 94-171), DHC, Demographic Profile	<b>SafeTab-P</b> Detailed DHC-A
Algorithm produces privacy-protected microdata	Algorithm directly produces privacy-protected tabulations
All geographies aggregate as expected	Geographic totals may not aggregate as expected
<b>When aggregating data, the statistical noise generally cancels out and the statistics become <i>more</i> accurate.</b> <b>Guidance: try to aggregate small geographies (e.g. blocks)</b>	When aggregating data, it generally becomes more variable the more you aggregate
Consistency across data products	Not consistent with other 2020 Census data products
Does not use adaptive design	Uses adaptive design to determine the amount of data provided
Overall accuracy can be targeted, but <b>the exact levels of accuracy cannot be known in advance</b>	All margins of error are determined in advance and met 95% of the time

# [data.census.gov](https://data.census.gov) Walkthrough

# Available Tools for Accessing Detailed DHC-A Data

## Data visualization:

[Detailed Races and Ethnicities in the United States and Puerto Rico: 2020 Census](#)

## Data Gems:

[How the Detailed DHC-A Adaptive Design Determines Data Availability](#)

[Accessing 2020 Census Detailed DHC-A Data on data.census.gov](#)

[Downloading, Exporting, and Sharing 2020 Census Detailed DHC-A Data](#)

[Accessing 2020 Census Detailed DHC-A Data: Census Tracts](#)

[Comparing 2020 Census Detailed DHC-A Data to 2010 Census Data](#)

[2020 Census Detailed DHC-A: Using the Census Data API to Get Individual Data Points](#)

[2020 Census Detailed DHC-A: Using the Census Data API to Get a Table](#)

## Press Kit:

[2020 Census Detailed Demographic and Housing Characteristics File A Press Kit](#)



**Visualization**

### Detailed Races and Ethnicities in the U.S. and Puerto Rico: 2020 Census

Explore population counts for detailed race and ethnicity groups and American Indian and Alaska Native tribes and villages for the nation, states, and counties.



# America Counts Stories



## America Counts Story

### New Population Counts for Nearly 1,500 Race and Ethnicity Groups

The Census Bureau releases official population counts for more than 200 new detailed race and ethnicity groups.



## America Counts Story

### Detailed Look at Native Hawaiian and Other Pacific Islander Groups

2020 Census data released this month provides detailed counts of 31 Native Hawaiian and Other Pacific Islander (NHPI) groups.



## America Counts Story

### Asian Indian Was The Largest Asian Alone Population Group in 2020

Detailed 2020 Census data on 41 Asian groups released today show Chinese, Except Taiwanese, was largest Asian alone or in any combination group.



## America Counts Story

### 3.5 Million Reported Middle Eastern and North African Descent in 2020

Detailed data available from the 2020 Census for 26 Middle Eastern and North African groups.



## Population

### [Eight Hispanic Groups Each Had a Million or More Population in 2020](#)

[Newly released detailed 2020 Census data show growth in Hispanic groups. Mexican population remained nation's largest Hispanic group.](#)



## Population

### Detailed Data for Hundreds of American Indian and Alaska Native Tribes

2020 Census detailed data available for close to 1,200 AIAN tribes and villages for the nation, states and tribal areas.



# Blogs, Working Paper, and Technical Documentation



## Random Samplings Blog

### What You Should Know About the Upcoming Detailed DHC File A

The upcoming 2020 Census Detailed DHC-A greatly expands what we know about the racial and ethnic composition of the U.S. population.



## Random Samplings Blog

### Data Quality and the Detailed DHC File A

Today the Census Bureau released new statistics about our nation's communities, providing population counts and sex-by-age statistics.



## Understanding Counts of Afro-Latino Responses in the 2020 Census

by Jessica E. Peña, Ricardo Henrique Lopez, Jr., and Mercedes Rizo-Vargas

Population Division  
U.S. Census Bureau  
Washington, DC 20533  
Working Paper No. 305

September 2023

## Working Paper

### Understanding Counts of Afro-Latino Responses in the 2020 Census

Census counts for Afro-Latino and Garifuna were collected from the Hispanic origin question for the first time in Census Bureau history.



## 2020 Census Detailed Demographic and Housing Characteristics File A (Detailed DHC-A) Technical Documentation

2020 Census of Population and Housing

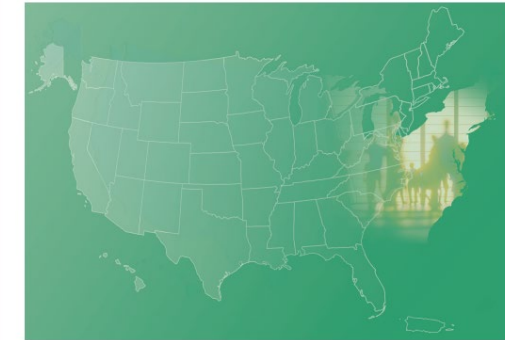

## Technical Documentation

Issued September 2023  
TD/Detailed DHC-A2020

United States<sup>®</sup>  
**Census**  
Bureau

U.S. Department of Commerce  
U.S. CENSUS BUREAU  
census.gov

United States<sup>®</sup>  
**Census**  
2020

# Questions?

[matthew.spence@census.gov](mailto:matthew.spence@census.gov)